

PLAT OF SURVEY LOTS 2 & 3 CAMP SYBIL SUBDIVISION

LOCATED IN PART OF THE NE 1/4
OF SECTION 18, TOWN 1 NORTH, RANGE 17 EAST,
TOWN OF LINN, WALWORTH COUNTY, WISCONSIN

BEARING BASIS W. LINE LOTS 2 & 3
N 0° E

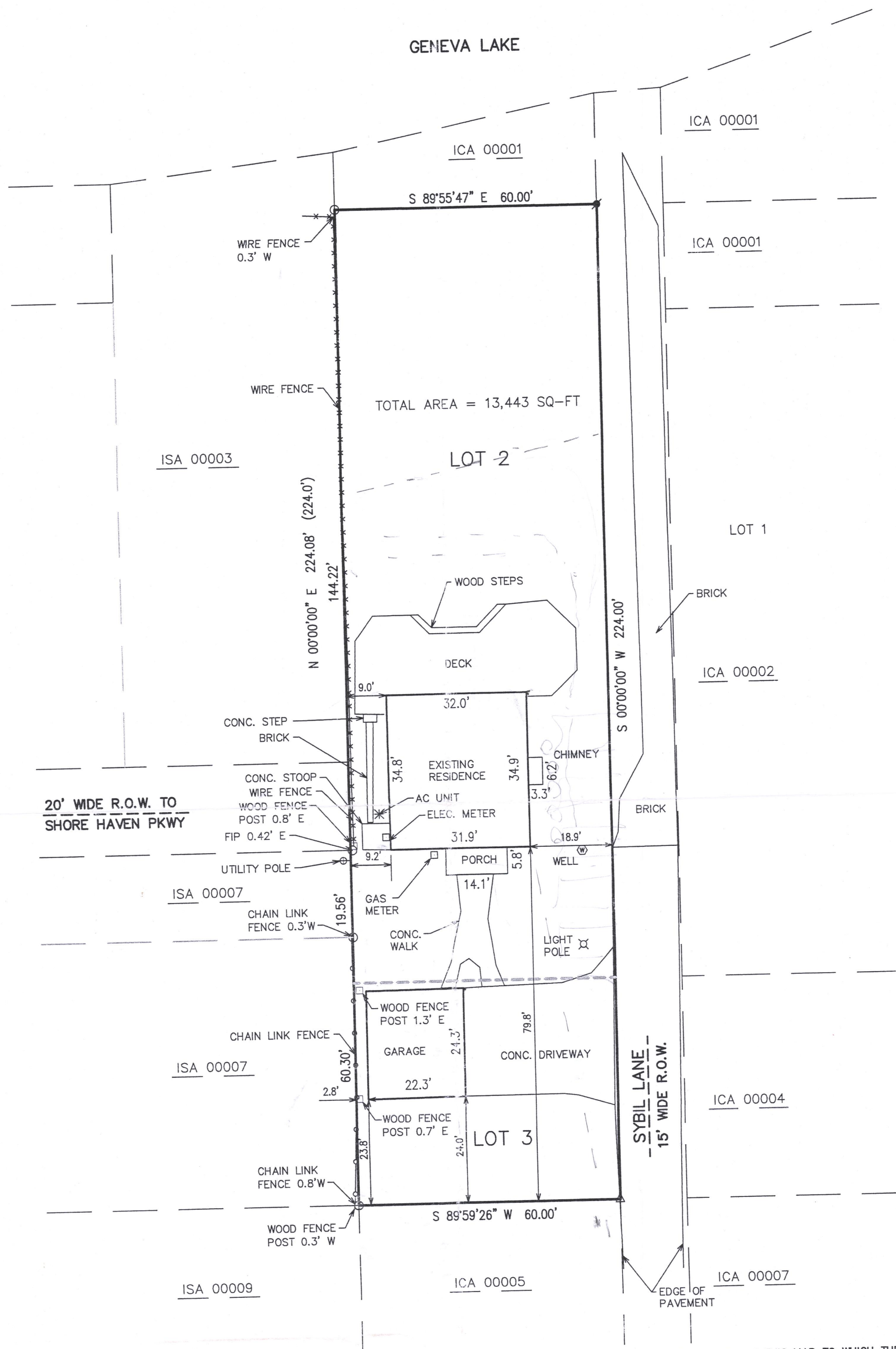

RECEIVED
SEP 20 2021
By *smr*

NOTE: COPIES OF THIS MAP TO WHICH THE FOLLOWING CERTIFICATE WILL APPLY SHOW THE SURVEYOR'S ORIGINAL SEAL AND SIGNATURE IN RED INK. COPIES BY ANY OTHER MEANS MAY HAVE ALTERATIONS WHICH DO NOT REPRESENT THE SURVEYOR'S WORK PRODUCT.

I HEREBY CERTIFY THAT THE ABOVE DESCRIBED PROPERTY HAS BEEN SURVEYED UNDER MY DIRECTION AND THAT THE ABOVE MAP IS A TRUE REPRESENTATION THEREOF AND SHOWS THE SIZE AND LOCATION OF THE PROPERTY AND ITS EXTERIOR BOUNDARIES. THIS SURVEY IS MADE FOR THE USE OF THE PRESENT OWNERS OF THE PROPERTY, AND ALSO THOSE WHO PURCHASE, MORTGAGE, OR GUARANTEE THE TITLE THERETO WITHIN ONE YEAR FROM THE DATE HEREOF.

DATED: 07/17/2017

Brian M. Carlson
BRIAN M. CARLSON P.L.S. 2039

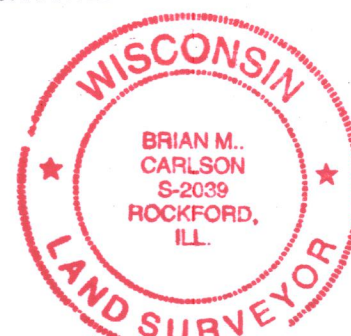

- LEGEND
- = FOUND IRON PIPE STAKE, 1 3/8" O.D.
 - = SET IRON REBAR STAKE, 3/4" x 24" x 1.60 lbs/ft
 - △ = SET "MAG NAIL" IN PAVEMENT
 - {xxx} = RECORDED AS

MAP SCALE IN FEET - ORIGINAL 1"=20'

JUL 21 2017

X:\PROJECTS\9795\ACAD\9795.DWG



FARRIS, HANSEN & ASSOCIATES, INC.
ENGINEERING - ARCHITECTURE - SURVEYING
7 RIDGWAY COURT P.O. BOX 437
ELKHORN, WISCONSIN 53121
OFFICE: (262) 723-2098 FAX: (262) 723-5880

- WORK ORDERED BY -
JOHN KIRKLAND
7040 PELICAN BAY BLVD
NAPLES, FL 34108

REVISIONS		PROJECT NO.
07/17/2017 DRAWN BY LB		9795
		DATE: 07/17/2017
		SHEET NO. 1 OF 1

ICA-3

117-4559